WIN A SUPER WEEKEND

NOW *THIS* IS FANTASY FOOTBALL.

Get ready for one Super Weekend. Jose Cuervo Black Medallion wants to fly you and a friend to Miami to party with Playmates, celebrities and athletes at Playboy's Super Saturday Night Party.

FOR A CHANCE TO WIN, DROP WHAT YOU'RE DOING AND ENTER NOW AT PLAYBOY.COM/SSN07

VIVE Cuervo
DON'T LET GO.

Drink responsibly.

http://www.playboycollection.fox.to/

PLAYBOY'S

BRAS • THONGS • TEDDIES • PANTIES • *AND A LOT LESS!*

LINGERIE

DEC/JAN 2007

ALL DAY & ALL OF THE NIGHT

WITH COVER GIRL AMY LYNN GROVER

PLUS READER'S CHOICE TOP 20 MODELS

WWW.PLAYBOYSE.COM

PLAYBOY'S
PLAYBOY
SPECIAL EDITIONS

PLAYBOY'S

LINGERIE

4 LOUISE GLOVER
6 ALLEY BAGGETT
7 ANDREA LOWELL
8 MARY JANE SCOTT
10 TARA NICHOLS
11 AMY SUE COOPER
12 MARYSE OUELLET
14 CHRISTINA CRUISE
15 JAIME HAMMER
16 ERICA CAMPBELL
18 BREANN McGREGOR
18 BRANDIE MOSES
22 ELISA PREVOT
24 TRIANA IGLESIAS
26 JELENA JENSEN
27 REBEKAH BAUMGARDNER
28 SHARON PETOCK
30 KATE GROUND
31 RITA GRANBERRY
32 KIMBERLY WILLIAMS
34 JASMINE PAVEL
40 LUCIE WANDERBURGOVA
44 MARIA MOLKANOVA
50 LAYA LEOWN
54 JESSICA HOLIDAY
58 ELIZABETH JoANNE
64 ERIKA JORDAN
68 JESSICA ERIN SYLVIA
74 STEPHANIE DeJANE
78 KAYLA EVISON
82 TARA BARKER
88 AMY LYNN GROVER

Jeff Cohen *Executive Editor, Publisher*
Stacy S. Collins *Managing Editor*
Karen Stevens *Senior Editor*
Greg Mullins *Designer*
Justin Zucker *Designer*
Kevin Eichers *Photo Services Coordinator*
Julie Lain *Designer's Assistant*
Gloria Napier *Photo Services Administrator*
PLAYBOYSE.COM
Hector Rodriguez *Designer*
Sarah Preston *Copy Editor*

Photo Production Coordinators:
Linda Kenney *(Los Angeles)*; **Cynthia Kaye** *(Atlanta)*; **Debbie May** *(New York)*; **Jodi Vander Woude** *(Las Vegas)*; **Nikki Chenell** *(Houston)*; **Hiromi Oshima** *(Miami)*; **Pat Tomlinson** *(Chicago)*

Freelancing Photographers:
Gen Nishino *(New York)*; **Byron Newman** *(London)*; **Ric Moore** *(Dallas)*; **Waldy Marines** *(Newcastle)*; **George Georgiou**, **Andrew Coleman** *(Chicago)*; **Paul Bucsa** *(Toronto)*

Copyright © 2006 by Playboy. All rights reserved. No part of this book may be reproduced, stored in a retrieval system or transmitted in any form by any electronic, mechanical, photocopying, recording means or otherwise without prior written permission of the publisher. Playboy assumes no responsibility to return unsolicited editorial or graphic material or any unsolicited correspondence with models.

Playboy's Lingerie (ISSN 1542-5911) December/January 2006. Volume #112, No. 6. Published bimonthly in the United States by Playboy Special Editions at 680 N. Lake Shore Drive, Chicago, IL 60611. Periodicals postage paid at Chicago, Illinois and at additional mailing offices. Subscriptions: In the U.S., $39.95 for 6 issues; Canada, $49.17 for 6 issues. Postmaster: Send address changes to Playboy's Lingerie, P.O. Box 3266, Harlan, Iowa 51593-0446. PLAYBOY, PLAYMATE, CENTERFOLD, MISS and RABBIT HEAD DESIGN are trademarks of Playboy Enterprises International, Inc. Registered U.S. Patent Office, marca registrada, marque déposée. Date of production September 2006. Custodian of records is Gloria Napier. All records required by law to be maintained by publisher are located at 680 North Lake Shore Drive, Chicago, Illinois 60611 (U.S.A.).

Printed in the U.S.A.

TOP 20 MODELS 2007

Thanks to the thousands of SE fans who e-mailed, submitted postcards or voted online, our Top 20 2007 Model of the Year candidates are ready to take their bows. The list includes reigning MOY Louise Glover, two former MOYs—Alley Baggett and Erica Campbell—and somewhere among the sexy cast of characters our next leading lady. But before you vote for *this* year's best performance by a model (see page 94 for instructions) check out the SE newcomers featured inside whose breakout appearances here could make them contenders for 2008's MOY title.

http://www.playboy

LOUISE GLOVER

"I've had so much fun as MOY, but there's much more where that came from! I want to keep going."

http://www.playboycollection.6x.to/

ALLEYBAGGETT

"I like to think SE readers still support me after all these years because I really try to be open to their fantasies and I move in ways I hope they'll enjoy. Whatever it is, I appreciate their love and continued interest!"

ANDREALOWELL

"After appearing on *The Surreal Life* it became harder to go unrecognized. I get hit on quite frequently and find it completely flattering."

MARYJANE SCOTT

"I enjoy dressing sexy-smart—not too revealing but eye-catching—with a great pair of high heels."

http://www.playboycollection.6x.to/

TARANICHOLS

"My friends were amazed that I got naked for total strangers! It was uncomfortable at first but then totally fun as the day progressed."

AMYSUECOOPER

"I was pretty shy as a kid but it should be obvious by now that I'm not shy anymore! This experience has definitely made me feel much more comfortable with my body."

MARYSE OUELLET

"I'd describe myself as honest, passionate and focused —someone who adores life."

http://www.playboycollection.6x.to/

CHRISTINACRUISE

"I try not to do anything to seek attention. I usually try to blend in—until, of course, I meet the right guy who can unleash all my sexual skills!"

JAIMEHAMMER

"My first work for SEs was a cover—I couldn't believe it! The perfect cap to my Playboy career would be a MOY title!"

ERICA CAMPBELL

"I love to cuddle and pamper my guy. I like a strong partner but I'm all about taking care of my man's needs."

http://www.playboycollection.6x.to/

BREANN McGREGOR & BRANDIE MOSES

Breann: "Where men are concerned I let my heart make the decision, not my eyes. Looks only go so far."

http://www.playboycollection.6x.to/

Brandie: "It makes me feel so good when I get to show off my body. I work really hard for it—there's no way I'm going to cover it up."

http://www.playboycollection.6x.to/

ELISAPRÉVOT

"Girls who strive for perfection set themselves up for disappointment. I would never want to be perfect—too much pressure for me to handle."

http://www.playboycollection.6x.to/

TRIANA IGLESIAS

"A person only gets more **beautiful** when you get to know him well—when you see his full **personality**."

http://www.playboycollection.6x.to/

JELENAJENSEN

"I was a big tomboy when I was a kid. I'm not as much anymore, but I'm still told I act like one of the boys."

REBEKAHBAUMGARDNER

"It's fun getting dressed up, going out and getting attention for being a sexy chick."

SHARONPETOCK

"I generally blow off steam with exercise or an orgasm—take your pick!"

http://www.playboycollection.6x.to/

KATEGROUND

"I don't put a lot of emphasis on looks when choosing a mate. I prefer someone who I get along with and have fun with rather than someone who just looks good standing next to me."

http://www.playboycollection.6x.to/

RITAGRANBERRY

"If I had to guess, I'd say it might be my perfect real breasts and juicy ass that strike a chord with readers."

KIMBERLYWILLIAMS

"You'll never walk into a room and wonder if I'm there—
you'll know it."

http://www.playboycollection.6x.to/

http://www.playboycollection.6x.to/
JASMINE PAVEL

http://www.playboycollection.6x.to/

http://www.playboycollection.6x.to/

LUCIE WANDERBURGOVA

http://www.playboycollection.6x.to/

http://www.playboycollection.6x.to/

MARIA MOLKANOVA

http://www.playboycollection.6x.to/

http://www.playboycollection.6x.to/

http://www.playboycollection.6x.to/

LAYA LEOWN

http://www.playboycollection.6x.to/

JESSICA HOLIDAY

http://www.playboycollection.6x.to/

ELIZABETH JoANNE

http://www.playboycollection.6x.to/

http://www.playboycollection.6x.to/

http://www.playboycollection.6x.to/
ERIKA JORDAN

http://www.playboycollection.6x.to/

http://www.playboycollection.6x.to/

JESSICA ERIN SYLVIA

http://www.playboycollection.6x.to/

http://www.playboycollection.6x.to/

http://www.playboycollection.6x.to/

STEPHANIE DeJANE

http://www.playboycollection.6x.to/

KAYLA EVISON

http://www.playboycollection.6x.to/

http://www.playboycollection.6x.to/
TARA BARKER

http://www.playboycollection.6x.to/

http://www.playboycollection.6x.to/

AMY LYNN GROVER

http://www.playboycollection.6x.to/

"Size is what really matters—the size of his heart, that is! The biggest heart gets *this* girl."

"I put myself in the proper mood by thinking about men—their hands and their bodies—and, of course, sex!"

LOUISE GLOVER If she doesn't repeat as MOY Louise will have plenty of other activities to keep her busy. A reality TV show is in the works, she's recording a music CD and she'll be lending her sexy presence to various Glamourcons and signings in the U.S. and Canada in coming months. "It's been a fabulous time. Thanks, Playboy!" Vital stats: 5'5", 112 lbs., 32E-24-34. *Byron Newman, 4, 5.*

ALLEY BAGGETT The public has had a love affair with Alley for nearly a dozen years, but what is it about our two-time MOY that inspires passion in her private life? "My big heart and my desire to make others happy." Vital stats: 5'3", 105 lbs., 34C-23-33. *Gen Nishino, 6.*

ANDREA LOWELL She sums up her SE popularity in this way: "I think the readers can sense the fact that I really am having such a great time while shooting. And my natural breasts don't hurt either!" Vital stats: 5'6", 112 lbs., 32C-24-34. *Mizuno, 7.*

MARY JANE SCOTT So far her CGOW and Top 20 selections haven't tempted her to chase a showbiz dream—she's sticking with plans to pursue a career in gas and oil bond underwriting or nursing. Vital stats: 5'5", 114 lbs., 36D-26-36. *Ric Moore, 8, 9.*

TARA NICHOLS Like the age-old question Why do you climb the mountain? (Answer: Because it's there), Tara posed for us "because I hadn't done it before!" Her first Top 20 spot is an "unexpected bonus." Vital stats: 5'5", 115 lbs., 36D-24-34. *Mizuno, 10.*

AMY SUE COOPER Much to the ultimate delight of fans who voted her CGOW, CGOM and CGOY, this native Nebraskan sent in shots on a lark. "I never knew how much fun it was to pose naked!" Vital stats: 5'9", 130 lbs., 36D-26-36. *George Georgiou, 11.*

MARYSE OUELLET Our June/July *Vixens* cover girl made enough of an immediate impact that readers voted her into this select group. Her motto? "Be confident and you will achieve the impossible!" Vital stats: 5'8", 120 lbs., 36D-25-35. *Paul Buceta, 12, 13.*

CHRISTINA CRUISE She attributes her SE Top 20 appeal to being positive, kind, sincere and real—inside *and* out. "What kind of guy doesn't like sweet, upbeat girls with real body parts?" Vital stats: 5'8", 130 lbs., 36D-24-34. *Paul Buceta, 14.*

JAIME HAMMER Whether or not her third Top 20 selection will be the charm, Jaime is humbled by the honor. "I never dreamed of having the amount of success I have achieved over the past several years. It's been an awesome experience—great modeling opportunities and the chance to form some wonderful friendships along the way." Vital stats: 5', 90 lbs., 32D-24-33. *Mizuno, 15.*

ERICA CAMPBELL Although beauty earned her '05 MOY honors she doesn't insist the man in her life be a Hollywood hunk. "Size is what really matters—the size of his heart, that is! The biggest heart gets *this* girl." Vital stats: 5'5", 125 lbs., 34D-25-36. *Gen Nishino, 16, 17.*

BREANN MCGREGOR While she prefers baseball caps and sweats at home, Breann will jazz it up for a good cause—hers. "I love being sexy and looking good because it helps me achieve my career goals." Vital stats: 5'3", 125 lbs., 38D-26-35. *Mizuno, 18, 19, 20, 21.*

BRANDIE MOSES We suspect there are additional features that win over admirers, but Brandie credits her smile for her appeal. "It draws people in. I'm really someone who is very easy to approach." Vital stats: 5'5", 98 lbs., 34C-23-34. *Mizuno, 18, 19, 20, 21.*

ELISA PREVOT "I recognize that being attractive definitely helps me get my foot in the door, but once inside I have to go out of my way to prove there's a brain behind the face and body." Toughest critics? "I hate to admit it, but other women can be brutal. Once they get to know me, though, they see that I'm really a very nice person." Vital stats: 5'5", 100 lbs., 34C-22-34. *Gen Nishino, 22, 23.*

TRIANA IGLESIAS How does she define sexy? "To me it's laughing, having fun and goofing around without worrying what you look like—just being laid-back. I guess I am sexy in some way every day!" Vital stats: 5'4", 110 lbs., 34-24-34. *Byron Newman, 24, 25.*

JELENA JENSEN Unlike many models who couldn't wait to get old enough to pose for us, the thought never crossed Jelena's mind until a friend prodded her to audition. "I never considered myself Playboy material. With luck, persistence, belief in yourself—and a great photo crew!—it can happen to anyone. Ladies, you gotta believe!" Vital stats: 5'10", 135 lbs., 36D-26-36. *Mizuno, 26.*

REBEKAH BAUMGARDNER Keenly aware of her own blessings, Rebekah has no patience for false humility. "Anyone who complains about her good looks doesn't deserve to have them in the first place!" Vital stats: 5'3", 107 lbs., 34D-25-35. *Jarmo Pohjaniemi, 27.*

SHARON PETOCK As a public service we like to pass along beauty secrets that have served our models so well. What keeps Sharon in such magnificent shape? "Sex—it's the best exercise ever!" Vital stats: 5'4", 108 lbs., 33DD-23-33. *George Georgiou, 28-29.*

KATE GROUND When you're a fabulous-looking woman getting a few stares comes with the territory, but Kate insists she doesn't seek them. "I wear low-cut tops and short skirts when I'm out, but that's just the fashion of the day, not some deliberate cry for attention. Of course, if I turn a few heads I'm more than OK with that!" Vital stats: 5'3", 115 lbs., 34C-25-35. *Waldy Martens, 30.*

RITA GRANBERRY She claims her personality is her love magnet. "I'm a ride-or-die chick who's fiercely loyal, kind, considerate and compassionate. And I always encourage my partners to be their best." Vital stats: 5', 115 lbs., 34D-26-38. *Gen Nishino, 31.*

KIMBERLY WILLIAMS How does she get up to sexy speed for a Playboy photo shoot? "I put myself in the proper mood by thinking about men—their hands and their bodies—and, of course, sex!" Vital stats: 5'7", 127 lbs., 36D-24-36. *Gen Nishino, 32, 33.*

JASMINE PAVEL In addition to camera-friendly good looks, this Czech-born model and budding actress feels she has a special talent for listening and understanding people, so if stardom eludes her she'll continue her hypnotherapy and anger-management studies so she can help people cope. Vital stats: 5'4", 108 lbs., 32DD-24-34. *Byron Newman, 34, 35, 36-37, 38, 39.*

LUCIE WANDERBURGOVA When modeling has run its course this student of English philosophy hopes to be "married to a man I love, have a few kids and a nice house and live happily ever." Vital stats: 5'3", 108 lbs., 35B-24-35. *Waldy Martens, 40, 41, 42, 43.*

MARIA MOLKANOVA Here's a chick who hung a crystal chandelier over her big canopy bed, so it's not likely she'd be impressed by bedroom decor accented with milk crates, cement blocks and discarded boxers. At the very least she urges men to tidy up and get creative—"stop using just black, white and brown." Vital stats: 5'3", 108 lbs., 36C-24-35. *Gen Nishino, 44, 45, 46-47, 48, 49.*

LAYA LEOWN Turn-ons: "Intelligent, adventurous men who always let me win the fight." Turnoffs: "Finicky eaters, bar stars, smokers and guys who care more about their looks than I do." Vital stats: 5'3", 118 lbs., 34D-24-34. *Waldy Martens, 50, 51, 52-53.*

JESSICA HOLIDAY She admits she majored in sociology because "all the cute jocks were in those classes," but just because you can spiral a football or bench press a VW doesn't mean you'll make her first string. She made the dean's list throughout college, so if you can't hold up your end of an intelligent conversation you're benched. Vital stats: 5'8", 126 lbs., 34C-27-34. *Mizuno, 54, 55, 56, 57.*

ELIZABETH JOANNE Heads up, foot fanatics—Elizabeth shares your passion. "I have a *huge* foot fetish! I wish everyone did. There should be a law against unmanicured feet!" Vital stats: 5'11", 128 lbs., 36DD-22-36. *Gen Nishino, 58, 59, 60, 61, 62, 63, 96.*

ERIKA JORDAN Before her initial photo session for last September's NUDES this theater arts student admitted she was a little "nervous, very excited and totally dazed," but afterwards she counted the experience as the best ever. "This has been a total blast. Does it get any better than this? I'm working for Playboy—yahoo!" Vital stats: 5'4", 108 lbs., 34C-24-34. *Mizuno, 64, 65, 66, 67.*

JESSICA ERIN SYLVIA A junior at UMass Dartmouth, Jessica maintains a 3.5 GPA and mastery of the snowboarding slopes. After graduation she hopes to get into sales and maybe acting. Vital stats: 5'2", 110 lbs., 34C-25-36. *Jarmo Pohjaniemi, 68, 69, 70, 71, 72, 73.*

STEPHANIE DEJANE It's not your prowess in the bedroom that wins over this statuesque Texan's heart, it's your skill in the kitchen. "The sexiest men on earth are the ones who can make me a crème brûlée from scratch at 3 o'clock in the morning!" The recipe for a successful match with her also calls for a good helping of humor, healthy doses of affection and kindness and the "ability to think outside the box." Her motto: "Never settle for crumbs." Vital stats: 5'11", 130 lbs., 34C-27-38. *Mizuno, 74, 75, 76, 77.*

KAYLA EVISON The earth didn't move, but this Australian retail worker wouldn't have changed anything about her first sexual encounter. "It was a learning experience. How else can you get better?" Vital stats: 5'7", 127 lbs., 36D-25-34. *Mizuno, 78, 79, 80, 81.*

TARA BARKER All you blokes back in Bolton, England—eat your hearts out. You ignored her back then, but this former wallflower blossomed while you weren't looking. "I suddenly felt sexy at 17 when I realized I had boobs!" The rest of her turned out pretty well, too, and she likes to show it all off in figure-hugging clothes. Vital stats: 6', 132 lbs., 34D-27-34. *Byron Newman, 82, 83, 84, 85, 86-87.*

AMY LYNN GROVER She's always on the go and thrives on social interaction, so it's fair to say her friends would be surprised to discover that she once spent a summer as a forest ranger. Vital stats: 5'7", 120 lbs., 34C-25-33. *Paul Buceta, 1, 88, 89, 90, 91.*

"Anyone who complains about her good looks doesn't deserve to have them in the first place!"

"The sexiest men on earth are the ones who can make me a crème brulée from scratch at 3 o'clock in the morning!"

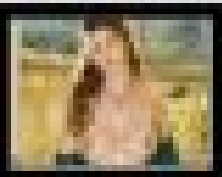

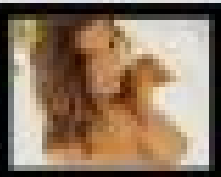

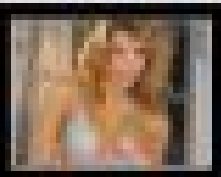

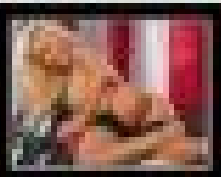

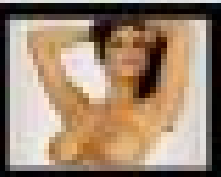

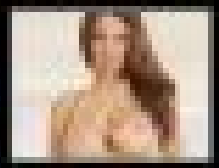

playboy is saying

vote your choice 2007

http://www.playb

instantly access DIGITAL SPECIAL EDITIONS

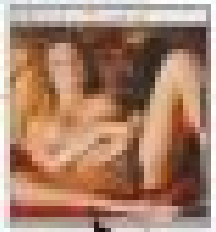

OR SUBSCRIBE TO LINGERIE NOW!

www.playboyenterprises.com

2007 playboy calendars!

All New & All Nude!

$9.99

available at select outlets or at www.playboystore.com

harry johnson

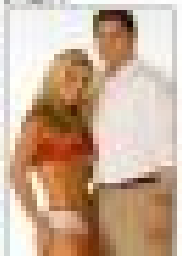

coming next month

on newsstands NOW

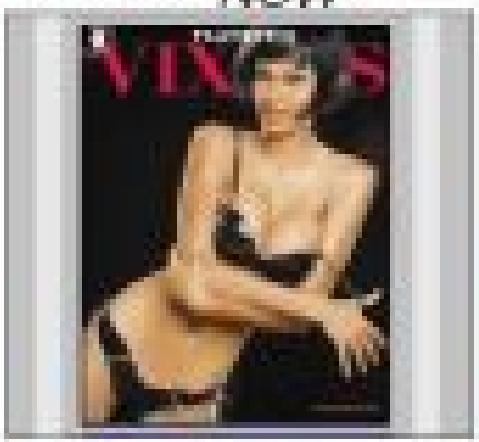

letters OF THE MONTH

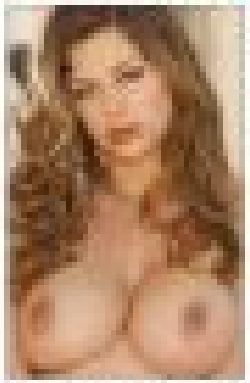

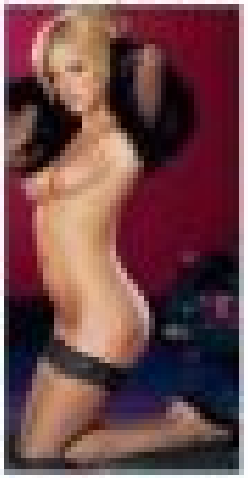

E-MAIL WEB NEWSLETTER MAIL PHONE

playboy is coming
TO A CITY NEAR YOU!

Playboy's photo crew is in search of sexy girls for consideration as Playmates, Cyber Girls and Special Editions models. If you know a hottie who fits the bill, go to www.playboy.com/castingcalls for more details and to sign up for a **Casting Call** interview in one of these upcoming cities:

Dallas - November
Phoenix - December • **Orlando** - January

voice your choice 2007
MODEL OF THE YEAR

It's time to cast your vote for the Model of the Year 2007. Take a minute to decide which SE Top 20 hottie is your absolute favorite or go to **www.playboyse.com** for a quick visual refresher. Cast your vote online or send a postcard with your name, address and phone number to Special Editions, Model of the Year 2007, 680 N. Lake Shore Drive, Chicago, IL 60611. Votes must be submitted by Friday, March 2. Only one vote per reader, please. Ten lucky voters will receive a copy of the Aug/Sept *Lingerie* issue where the '07 MOY will be revealed. Look for it on newsstands in June.

Select your choice for the Year from this list and cast your vote online at www.playboyse.com.

http://www.playboy.com/castingcalls

✶ LOUISE GLOVER	✶ BREANN McGREGOR
✶ ALLEY BAGGETT	✶ BRANDIE MOSES
✶ ANDREA LOWELL	✶ ELISA PREVOT
✶ MARY JANE SCOTT	✶ TRIANA IGLESIAS
✶ TARA NICHOLS	✶ JELENA JENSEN
✶ AMY SUE COOPER	✶ REBEKAH BAUMGARDNER
✶ MARYSE OUELLET	✶ SHARON PETOCK
✶ CHRISTINA CRUISE	✶ KATE GROUND
✶ JAIME HAMMER	✶ RITA GRANBERRY
✶ ERICA CAMPBELL	✶ KIMBERLY WILLIAMS

instantly access
DIGITAL SPECIAL EDITIONS
@ www.playboy.com/se

All of the incredibly hot and sexy girls in our monthly issues are just a mouse click away with **DIGITAL SEs**:

- Download all available issues—Lingerie, College Girls, Vixens, Nudes and more!
- Locate your favorite models using amazing interactive tools and cool features
- Archive each issue to view the hottest girls on the planet whenever you want!

OR SUBSCRIBE TO *LINGERIE* NOW!
GET 6 ISSUES FOR ONLY $39.95 PLUS A FREE GIFT
TO ORDER THE DIGITAL OR PRINT EDITION OF *LINGERIE* GO TO:
www.playboy.com/lingerie

2007 playboy calendars!

If you want to spend every month next year with an amazing array of supersexy girls—get your hands on the hot-off-the-press 2007 Playboy wall calendars! Playboy's *College Girls* features 13 nude coeds ready to school you in the subject of anatomy, while Playboy's *Girls of Canada** highlights 13 of the sexiest babes north of the border!

All New & All Nude!
$8.99

Available at retail outlets or at www.playboystore.com

*$9.99 Canadian.

barry johnson
2006 CONTEST WINNER

From all the MOY votes we received this year, Barry Johnson was selected as our grand prize winner. An HR manager with a Pennsylvania chemical analysis firm, Barry made the trek to Playboy HQ in Chicago to be on set for Taryn Terrell's *College Girls* cover shoot. Barry was all smiles after his whirlwind day at Playboy, dinner with SE staff and Taryn and a VIP seat at the star-studded Special Editions One Nite Stand party. We're pretty sure Barry's perma-grin is still there!

coming next month
ON SALE NOVEMBER 21

on newsstands
NOW

letters
OF THE MONTH...

Amanda Duncan is simply a perfect woman. I was absolutely thrilled to see her all glammed up, trading those little white socks for black mesh hose and FM shoes. ...Ophiuchus

Whoa! Those who know Sacramento only as "Hartford West" or "Tallahassee West" obviously haven't seen Tara Nichols. This gal puts the "big" in Big Valley—and without all that nip/tuck funny stuff they groove on in Canoga Park! ...P.V.R.
Lots of other readers fancied this frisky filly, too. Which is why she made this here Top 20 roundup.

Thank you for featuring gorgeous Christine Smith in your Special Editions. Her photos convey an aura of sensuality and raw sex appeal that threaten to ignite the pages on which she is featured. Try to keep her around for as long as possible because I don't believe we'll find another one like her for quite some time. ... K.R.T.

E-MAIL specialeditions@playboy.com WEB playboyse.com playboy.com NEWSLETTER Visit Special Editions' website SE MAIL 680 N. Lake Shore Dr., Chicago, IL 60611 PHONE 312.373.2275

http://www.playboycollection.6x.to/

CREDITS Cover girl Amy Lynn Grover photographed by Paul Bucetta; hair and makeup by Lorifabrizio.com. PHOTOS: George Georgiou, 94(2); Mizuno, 95(2); Rio Moore, 95(1); Jarmo Pohjaniemi, 94(1); Stephen Wayda, 94(1). ACKNOWLEDGMENTS: Props and shooting locations courtesy of Don and Darla Farmer, Houston, TX, 8, 9; Zubi, Houston, TX, 8, 9; Hedonism II, Negril, Jamaica, 17, 18; Mark Lehmkuhl, Miami Beach, FL, 27; Jing Hao and Hotel Valencia, San Antonio, TX, 74, 75, 76, 77.

Special Extension Offer!

KEEP IT COMING!

ADD ISSUES to your subscription right now and get even more of the world's HOTTEST girls.

PLAYBOY'S
LINGERIE
DIGITAL

PLUS GET A
FREE GIFT
delivered *instantly* to your computer!
(An $8.99 value)

CLICK HERE